

25952 17 OREGON STREET, MAPLEWOOD



Board of Realtors of the Oranges and Maplewood

Photo by George B. Biqqs, Inc.

28653

17 Oregon St., Mplwd

37,500
\$39,500

1F

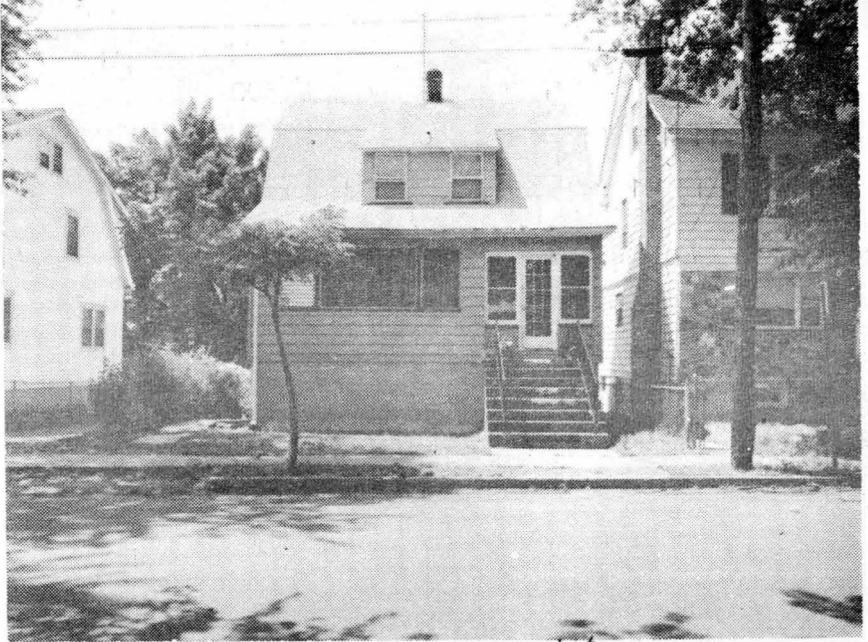

28653 17 Oregon St., Mplwd \$39,500

1F

Bet: Springfield Ave & Laurel Ave.

Lot 50x100x100x50 Lot 508 Blk 29-1 Plt 16

Conv, alum. sid, comp rf, all ss/scrs, 100 amps

1st-3-vest, sh, lr, dr, kit, lav, sundeck

2nd-2-2 brs, bath

Bsmt-laund, out. ent.

ST: Gas

2-car att. garage, paved drive

L-6.2 B-12.8 '80 Rate 8.52 Taxes \$1618.80 Poss:

mo/mo tenancy. To show call tenant, Mrs. Jones
for appt, 761-4625. Tenant on month to month basis.

Tuscan GS, Mplwd Jr, Columbia HS, St. Joseph's

Paro. Subject to errors & omissions.

LR:JLF 762-8400 8003000/2003001 (6-60-40)

Owners: Anselmi Enterprises, Inc. by Eustice
Anselmi, 1977 Springfield Ave., Mplwd, (Bus.) 762-3359

Conv. 17 Oregon St., Mplwd 5-1-2-lav 2 brs. \$39,500

#8055--8/27/80 Price reduced to \$37,500

#8086--11/10/80 Under contract.

#8124--2/12/81 Sale comp.. Selling price \$31,500 Conv.

25952A 17 Oregon St., Mplwd

\$39,500

1F

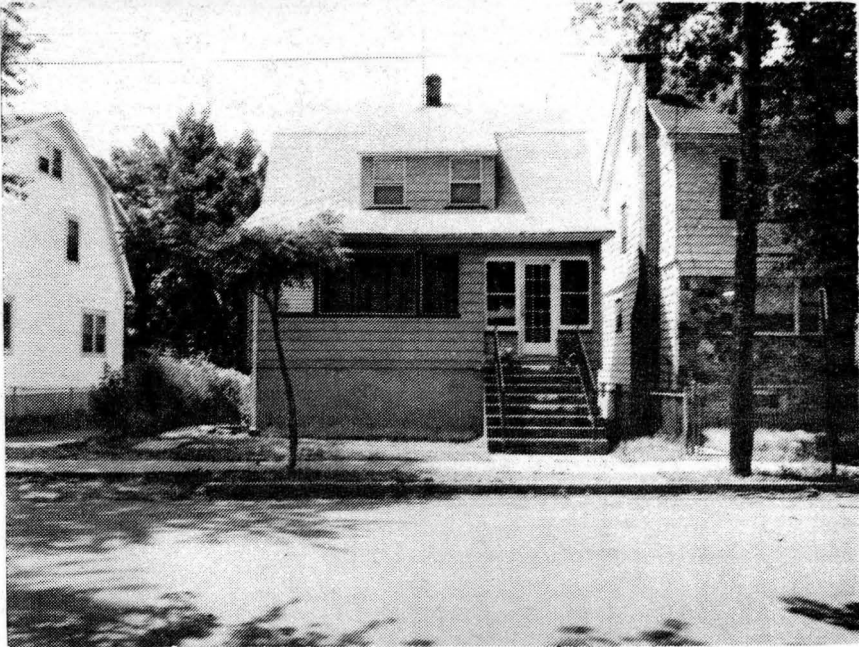

25952A 17 Oregon St., Mplwd \$39,500

1F

Bet: Springfield Ave & Laurel Ave.

Lot 50x100x100x50 Lot 508 Blk 29-1 Plt 16

Conv,alum.sid,comp rf,all ss/scrs,100 amps

1st-3-vest,sh,lr,dr,kit,lav,sundeck

2nd-2-2 brs,bath

Bsmt-laund,out.ent.

ST:Gas

2-car att.garage, paved drive

L-6.2 B-12.8 '79 Rate 8.25 Taxes \$1567.50 Poss:

mo/mo tenancy. To show call tenant, Mrs. Jones

for appt, 761-4625. Tenant on month to month basis.

Tuscan GS, Mplwd Jr, Columbia HS, St. Joseph's

Paro. Subject to errors & omissions.

LR:JLF 762-8400 2003000/8003000 (6-60-40)

Owners:Anselmi Enterprises, Inc. by Eustice
Anselmi, 1977 Springfield Ave.,Mplwd,(Bus.)762-3359

Conv.17 Oregon St.,Mplwd 5-1-2-lav 2 brs. \$39,500

1947 Oregon State University
Department of Agriculture
Extension Service
Corvallis, Oregon
Circular 101
1947

1947 Oregon State University
Department of Agriculture
Extension Service
Corvallis, Oregon
Circular 101
1947

25952 17 Oregon St., Mplwd \$39,900. 1F

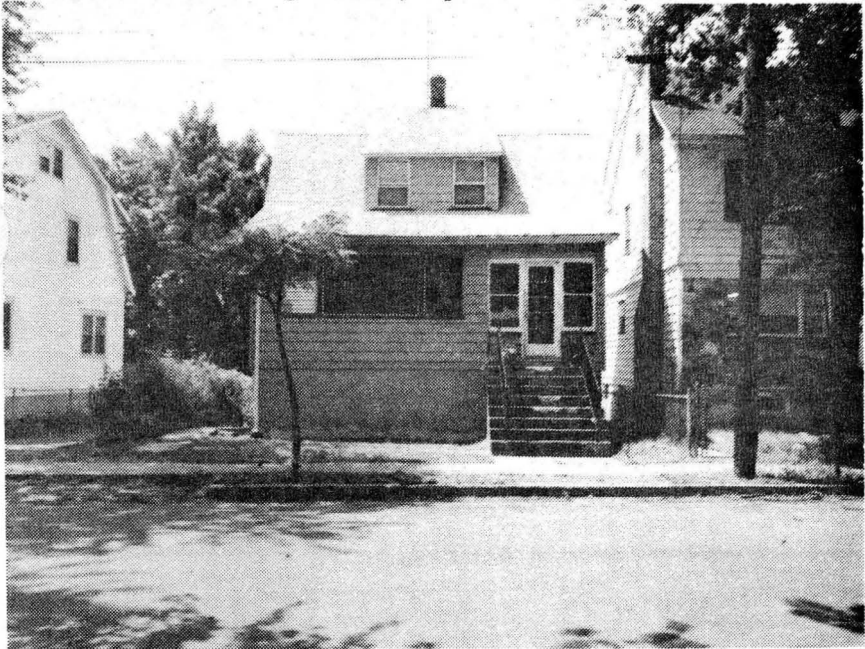

See M & J 2/2/79 - A

25952 17 Oregon St., Mplwd \$39,900. 1F

Bet: Springfield Ave & Laurel Ave.

Lot 50x100x100x50 Lot 508 Blk 29-1 P1t 16

Conv, alum. sid, comp rf, all ss/scrs, 100 amps

1st-3-vest, sh, lr, dr, kit, lav, sundeck

2nd-2-2 brs, bath

Bsmt-laund, out. ent.

ST: Gas

2-car att. garage, paved drive

L-6.2 B-12.8 '79 Rate 8.25 Taxes \$1567.50 Poss:

mo/mo tenancy. To show call tenant, Mrs. Jones

for appt, 761-4625. Tenant on month to month basis.

Tuscan GS, Mplwd Jr, Columbia HS, St. Joseph's

Paro. Subject to errors & omissions.

LR: JLF 762-8400 8003009/2003000 (6-60-40-o.a.a)

Owners: Anselmi Enterprises, Inc. by Eustice

Anselmi, 1977 Springfield Ave., Mplwd, (Bus.) 762-3359

Conv. 17 Oregon St., Mplwd 5-1-2-lav 2 brs. \$39,900.

FEB 1980